

MONA LISA

PIANO

Words and Music by
 JAY LIVINGSTON and RAY EVANS
 Arranged by DAVE WOLPE

RUBATO WITH MUCH EXPRESSION

Solo mf **A** mf EbMA^7

TEMPO **B** EbMA^7 Fmi^7 Gmi^7 Fmi^7 EbMA^7 Bbm^7/Eb $\text{EbE}^7(\text{b}9)$ AbMA^7 $\text{Ab}(\text{b}9)$

Abmi^7 $\text{Db}9(\text{no}9)$ $\text{bb}7(\text{b}9)$ EbMA^7 Gmi^7 $\text{C}^7(\text{b}9)$ Fmi^7 $\text{Bb}(\text{b}3)$ $\text{bb}(\text{b}7)$ Bbm^7/Eb $\text{Eb}9$ Bbm^7 $\text{Eb}(\text{b}9)$

AbMA^7 $\text{Ami}^7(\text{b}5)$ $\text{D}^7(\text{b}9)$ Gmi^7 $\text{C}^7(\text{b}9)$ (SLOWLY)
 Rit.....

Copyright © 1949 (Renewed 1976) by FAMOUS MUSIC CORPORATION
 This arrangement Copyright © 1992 by FAMOUS MUSIC CORPORATION
 International Copyright Secured Made In U.S.A. All Rights Reserved

"MONA LISA"

. 2 -

PIANO

SWING (NOT TOO FAST)

ED6 Gmi⁷ Gmi⁷/C Abo/C C6(9) F0 Bb

BASS LINE *mf*

FMA⁷ Gmi⁷/C E⁷/E E(ADD9) Bb9

Ami⁷ D⁷(b9) D⁷+7(b9) D⁷(b9) Gmi⁷ Db9(b5) C9 C⁷(b9)

(Ami⁷ Gmi⁷ F#mi⁷ Ami⁷ Gmi⁷ D(b9) D⁷(b9) Gmi⁷) Ami

p

Abo C9 D⁷(b9) Gmi⁷ C9 Bbmi⁷ Eb9 Ami⁷ D⁷+7(b9) Gmi⁷ C⁷(b9)

"MONA LISA"

3.

PIANO

D

- Staff 1: $FMA^9(b6)$, $BbMA^7$, A_{mi}^7 , G_{mi}^7
- Staff 2: FMA^7 , C_{mi}^7 , $F^7(b9)$, $BbMA^7$, G_{mi}^7 , A_{mi}^7
- Staff 3: Bb_{mi}^7 , E^b9 , A_{mi}^7 , $D^7(b9)$
- Staff 4: G_{mi}^7 , C^13 , C^+7 , C_{mi}^7 , F^9 , $F^7(b9)$
- Staff 5: $BbMA^7$, $C^{\flat/b} B_{mi}^7(b5)$, $E^+7(\#9)$, A_{mi}^7 , $D^+7(\#9)$
- Staff 6: G_{mi}^7 , C^9 , $C^7(b9)$, F , D_{mi}^7 , C_{mi}^7 , $F^7(b9)$

E

- System 1:
 - Staff 1: $BbMA^7$, $C^{\flat/b} B_{mi}^7(b5)$, $B_{mi}^7(+5)$, E^+7 , $E^+7(b9)$, SOLO, $D^+7(\#9)$
 - Staff 2: Melodic line with notes and rests.
 - Staff 3: Melodic line with notes and rests.
- System 2:
 - Staff 4: **RUBATO** (SLOWLY) 2
 - Staff 5: 2, 2.it.
 - Staff 6: 2

MONA LISA

GUITAR

Words and Music by
 JAY LIVINGSTON and RAY EVANS
 Arranged by DAVE WOLPE

RUBATO WITH MUCH EXPRESSION

"MONA LISA"

GUITAR

D

FMA9(b6) BbMA7 Ami7 Gmi7

FMA7 Cmi7 F7(b9) BbMA7 Gmi7 Ami7

Bbmi7 Eb9 Ami7 D7(b9)

Gmi7 C13 C+7 Cmi7 F9 F7(b9)

Bb C/Bb Bmi7(b5) E+7(#9) Ami7 D+7(#9)

Gmi7 C9 C7(b9) F Dmi7 Cmi7 F7(b9)

BbMA7 C/Bb Bmi7(b5) Bmi7(+5) E+7 E+7(b9) Ami7 D+7(#9)

rubato (slowly)

rit. . . .

MONA LISA

Words and Music by
JAY LIVINGSTON and RAY EVANS
Arranged by DAVE WOLPE

BASS

Copyright © 1949 (Renewed 1976) by FAMOUS MUSIC CORPORATION
This arrangement Copyright © 1992 by FAMOUS MUSIC CORPORATION
International Copyright Secured Made In U.S.A. All Rights Reserved

"MONA LISA"

BASS

D

FMA9(b) BbMA7 Ami7 Gmi7

FMA7 Cmi7 F7(b9) BbMA7 Gmi7 Ami7

Bbmi7 Eb9 Ami7 D7(b9)

Gmi7 C13 C+7 Cmi7 F9 F7(b9)

Bb Bmi7(b5) E+7(#9) Ami7 D+7(#9)

Gmi7 C9 C7(b9) F Cmi7 F7

E

f RUBATO (SLOWLY)

2

Rit. . . .

p

MONA LISA

Words and Music by
JAY LIVINGSTON and RAY EVANS
Arranged by DAVE WOLPE

DRUMS

BRUSHES

RUBATO WITH MUCH EXPRESSION

A

7

(BRUSHES)

mf

B

TEMPO (STIR)

SLOWLY (TO STICKS)

SWING (NOT TO FAST) RIDE

mf

C

Rit.....

(TIME)

H.H. +

FILL

p

Copyright © 1949 (Renewed 1976) by FAMOUS MUSIC CORPORATION
This arrangement Copyright © 1992 by FAMOUS MUSIC CORPORATION
International Copyright Secured Made In U.S.A. All Rights Reserved

"MONA LISA"

DRUMS

D

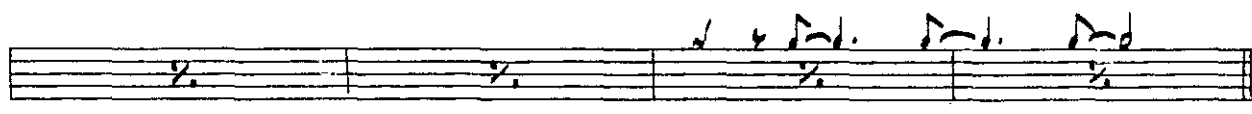
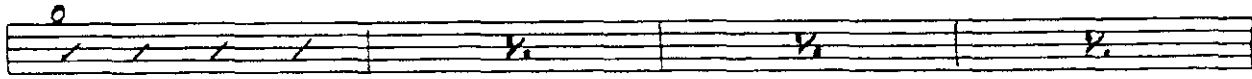

E

RUBATO (SLOWLY)

MONA LISA

1ST E^b ALTO SAXOPHONE

Words and Music by
JAY LIVINGSTON and RAY EVANS
Arranged by DAVE WOLPE

SOLI *ten. ten.* **A** RUBATO, WITH MUCH EXPRESSION

"MONA LISA"

1ST Eb ALTO SAXOPHONE

MONA LISA

Words and Music by
JAY LIVINGSTON and RAY EVANS
Arranged by DAVE WOLPE

1ST B♭ TENOR SAXOPHONE

RUBATO, WITH MUCH EXPRESSION

- Section B:** Marked with a box labeled 'B' and 'TEMPO'. It includes a '3' marking for a triplet and a 'SRD TRB. CUP' marking. Dynamics range from *f* to *mf*.

Copyright © 1949 (Renewed 1976) by FAMOUS MUSIC CORPORATION
This arrangement Copyright © 1992 by FAMOUS MUSIC CORPORATION
International Copyright Secured Made In U.S.A. All Rights Reserved

"MONA LISA"

. 2 .

1ST B♭ TENOR SAXOPHONE

Breath
Solo

Bmi[?] E7(b9) Ami[?] D7(b9) D GMA9(b) CMA[?]

Bmi[?] Ami[?] GMA[?] Dmi[?] G7(b9)

CMA[?] Cmi[?] F9 Bmi[?]

E7(b9) Ami[?] D13 D7(9) Dmi[?] G9 G7(b9)

C Bmi[?] E7(#9)

Ami[?] D9 C7(b9) G

E

RUBATO (SLOWLY)

Solo

mf

Rit.

MONA LISA

2ND E^b ALTO SAXOPHONE

Words and Music by
JAY LIVINGSTON and RAY EVANS
Arranged by DAVE WOLFE

RUBATO, WITH MUCH EXPRESSION

Copyright © 1949 (Renewed 1976) by FAMOUS MUSIC CORPORATION
This arrangement Copyright © 1992 by FAMOUS MUSIC CORPORATION
International Copyright Secured Made In U.S.A. All Rights Reserved

"MONA LISA"

- 2 -

2ND Eb ALTO SAXOPHONE

MONA LISA

2ND B♭ TENOR SAXOPHONE

Words and Music by
JAY LIVINGSTON and RAY EVANS
Arranged by DAVE WOLPE

RUBATO, WITH MUCH EXPRESSION

Copyright © 1949 (Renewed 1976) by FAMOUS MUSIC CORPORATION
This arrangement Copyright © 1992 by FAMOUS MUSIC CORPORATION
International Copyright Secured Made In U.S.A. All Rights Reserved

"MONA LISA"

2ND B♭ TENOR SAXOPHONE

RUBATO (SLOWLY)

MONA LISA

Words and Music by
JAY LIVINGSTON and RAY EVANS
Arranged by DAVE WOLPE

ED BARITONE SAXOPHONE

RUBATO WITH EXPRESSION

Copyright © 1949 (Renewed 1976) by FAMOUS MUSIC CORPORATION
This arrangement Copyright © 1992 by FAMOUS MUSIC CORPORATION
International Copyright Secured Made In U.S.A. All Rights Reserved

"MONA LISA"

· 2 ·

E♭ BARITONE SAXOPHONE

MONA LISA

Words and Music by
JAY LIVINGSTON and RAY EVANS
Arranged by DAVE WOLPE

1ST B♭ TRUMPET

RUBATO (WITH MUCH EXPRESSION)

Copyright © 1949 (Renewed 1976) by FAMOUS MUSIC CORPORATION
This arrangement Copyright © 1992 by FAMOUS MUSIC CORPORATION
International Copyright Secured Made In U.S.A. All Rights Reserved

"MONA LISA"

. 2 .

1ST B♭ TRUMPET

MONA LISA

2ND B♭ TRUMPET

Words and Music by
JAY LIVINGSTON and RAY EVANS
Arranged by DAVE WOLPE

RUBATO (WITH MUCH EXPRESSION)

Copyright © 1949 (Renewed 1976) by FAMOUS MUSIC CORPORATION
This arrangement Copyright © 1992 by FAMOUS MUSIC CORPORATION
International Copyright Secured Made In U.S.A. All Rights Reserved

"MONA LISA"

· 2 ·

2ND B♭ TRUMPET

Rit.

MONA LISA

Words and Music by
JAY LIVINGSTON and RAY EVANS
Arranged by DAVE WOLPE

3RD B♭ TRUMPET

RUBATO (WITH MUCH EXPRESSION)

Copyright © 1949 (Renewed 1976) by FAMOUS MUSIC CORPORATION
This arrangement Copyright © 1992 by FAMOUS MUSIC CORPORATION
International Copyright Secured Made In U.S.A. All Rights Reserved

"MONA LISA"

2.

3RD B♭ TRUMPET

MONA LISA

Words and Music by
JAY LIVINGSTON and RAY EVANS
Arranged by DAVE WOLPE

4TH BD TRUMPET

RUBATO (WITH MUCH EXPRESSION)

"MONA LISA"

2.

4TH B♭ TRUMPET

D OPEN 6

2

E

RUBATO (SLOWLY) 2

Rit.

MONA LISA

Words and Music by
JAY LIVINGSTON and RAY EVANS
Arranged by DAVE WOLPE

1ST TROMBONE

RUBATO (WITH MUCH EXPRESSION)

"MONA LISA"

. 2 .

1ST TROMBONE

MONA LISA

Words and Music by
JAY LIVINGSTON and RAY EVANS
Arranged by DAVE WOLPE

2ND TROMBONE

RUBATO (WITH MUCH EXPRESSION)

Copyright © 1949 (Renewed 1976) by FAMOUS MUSIC CORPORATION
This arrangement Copyright © 1992 by FAMOUS MUSIC CORPORATION
International Copyright Secured Made In U.S.A. All Rights Reserved

"MONA LISA"

· 2 ·

2ND TROMBONE

MONA LISA

Words and Music by
JAY LIVINGSTON and RAY EVANS
Arranged by DAVE WOLPE

3RD TROMBONE

RUBATO (WITH MUCH EXPRESSION)

Copyright © 1949 (Renewed 1976) by FAMOUS MUSIC CORPORATION
This arrangement Copyright © 1992 by FAMOUS MUSIC CORPORATION
International Copyright Secured Made in U.S.A. All Rights Reserved

"MONA LISA"

· 2 ·

3RD TROMBONE

"MONA LISA"

· 2 ·

BASS TROMBONE

Rit.

p (♯)